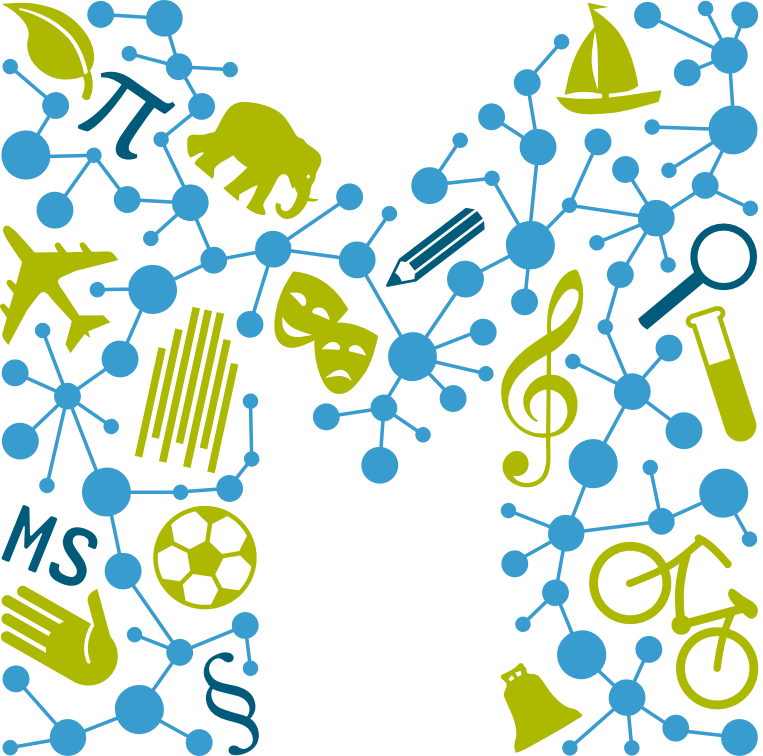

MÜNSTER
MOST LIVEABLE
SCIENCE CITY